



Greater Hartford Campus

Coat & Winter Wear Drive

Winter is an especially harsh time for low income and homeless people, and particularly now, with the recession and high prices, many people will be forced to choose between heating, food and clothing.

We are asking the entire campus community to come together and donate any gently used unwanted coats, gloves and scarves.



4,154 individuals are homeless in the state of Connecticut.

Over **800** of them are children.



11% are single adults who served in the military.

Suburban and Rural homelessness saw a dramatic increase from 2008 (esp. families and children in families)

up 33%.

(Source: CT Counts 2009 point-in-time Homeless Count, Connecticut Coalition to End Homelessness.)

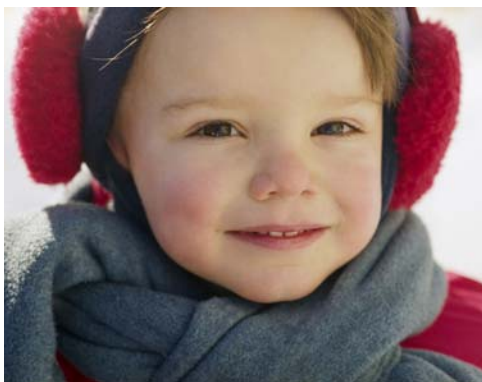

Please donate, these aren't just numbers!

Donation Box Locations:

Undergrad Building:

- 1st Floor Hallway
- 3rd Floor – Gampel Student Center

Library Building:

- 1st Floor Hallway
- 2nd Floor in front of Room 207 (TCPCG)
- 4th Floor Lounge Area & Urban and Community Studies Suite

School of Social Work Building:

- 1st Floor Main Entrance Hallway